



UNITED KINGDOM MATHEMATICS TRUST

Primary Team Maths Resources

Supervisor's Answer Booklet

Please ensure that students do not have access to this booklet, and take care to hold it so that answers cannot be seen.

Crossnumber Answers

¹ 8	2 2	² 4		³ 4		⁴ 7	7	⁵ 6
8		0		4		2		1
⁶ 5	4	0				⁷ 9	1	6
			⁸ 5	2	⁹ 1			
¹⁰ 1	4		8		8		¹¹ 2	7
			¹² 4	1	2			
¹³ 9	9	¹⁴ 9				¹⁵ 1	4	¹⁶ 6
7		9		¹⁷ 9		0		9
¹⁸ 2	6	4		7		¹⁹ 3	0	1

Pupils can ask for their answers so far to be marked at any time.

If an answer is correct, tick it and award one mark; if it is wrong, cross it out and enter the correct digit.

Pupils may enter just one digit if they wish, rather than a complete answer. Pupils may sacrifice a square, by guessing, if they wish.

Logic Answers

<u>Position in line</u>	Far left	Left	Middle	Right	Far right
<u>Name of clown</u>	Jessie	Mitch	Amy	Kenny	Alby
<u>Hat colour</u>	Blue	Red	Green	Orange	Yellow
<u>Hair colour</u>	Orange	Yellow	Green	Blue	Red
<u>Nose colour</u>	Red	Blue	Yellow	Green	Orange
<u>Shoes colour</u>	Yellow	Orange	Red	Yellow	Green

Mini Relay Answers

(Units can be ignored)

A1	9
A2	10
A3	6
A4	144km

B1	84
B2	12cm
B3	60
B4	15:45 or 3:45pm

C1	8
C2	7
C3	9
C4	1

D1	64
D2	40cm
D3	5
D4	30⁰

See the flowchart below for guidance about marking the Mini Relay and clarification of the scoring.

Instructions for Scoring the Mini Relay

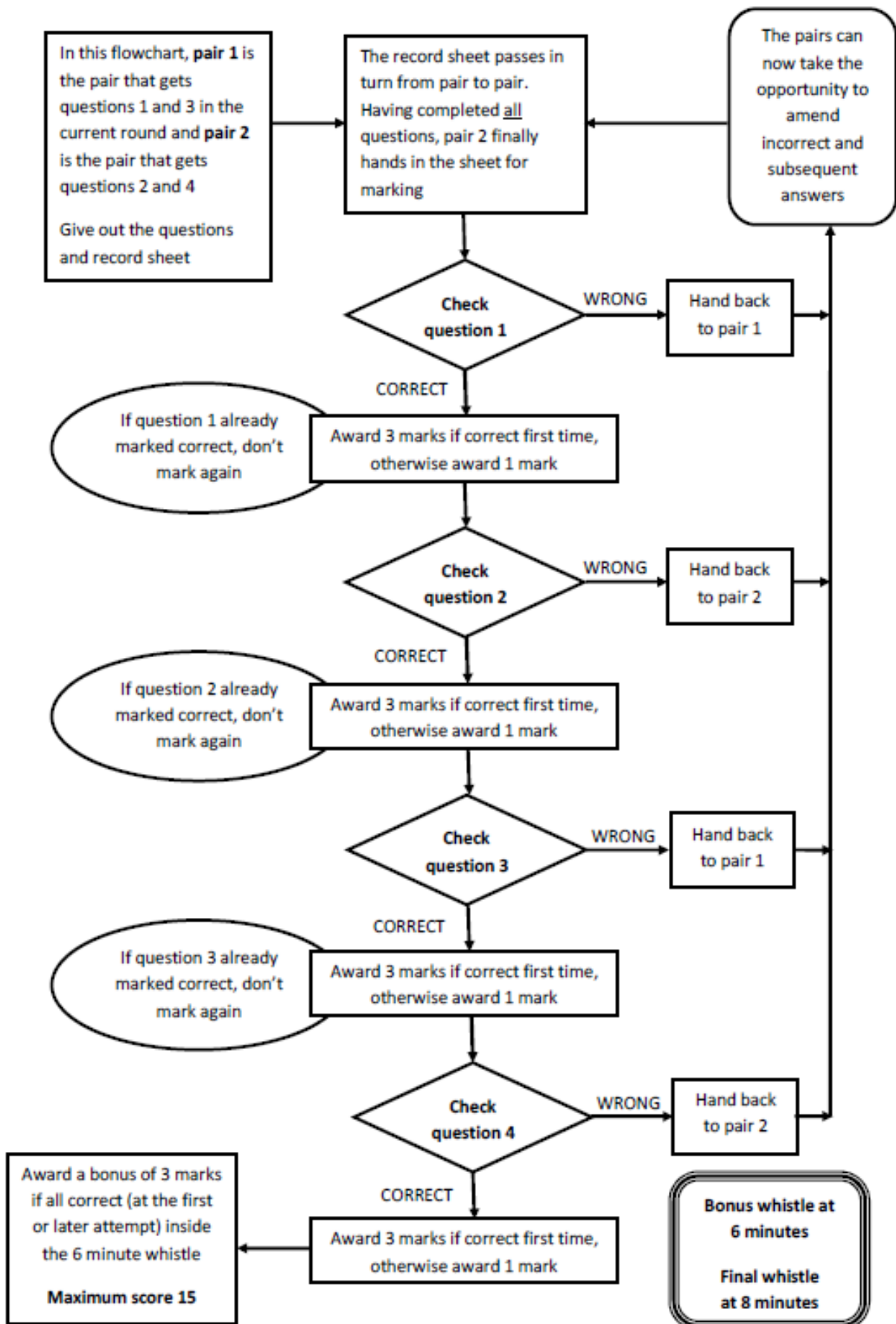

Group Round Answers

(Units can be ignored)

<u>Question 1</u> 24	<u>Question 6</u> 8 years	<u>Question 11</u> 200m^2
<u>Question 2</u> 201	<u>Question 7</u> 50p : 45 20p : 30	<u>Question 12</u> 16 years 4 months
<u>Question 3</u> 6 hours 10 mins	<u>Question 8</u> 180cm^2	<u>Question 13</u> $\frac{3}{8}$
<u>Question 4</u> 90m^2	<u>Question 9</u> 2^{nd} and 5^{th}	<u>Question 14</u> 1 - 3 or 3 - 1
<u>Question 5</u> \$67.50	<u>Question 10</u> Win: 12 points Draw: 5 points	<u>Question 15</u> 250 shots

Speed Test Answers

(Units can be ignored)

<u>Question</u>	<u>Answer</u>	<u>Question</u>	<u>Answer</u>
1	12	11	£148.50
2	8462	12	55
3	150	13	27
4	$\frac{1}{252}$	14	$\frac{11}{14}$
5	60	15	9 days
6	120	16	£12.60
7	288	17	$\frac{13}{60}$
8	199	18	144 minutes
9	$1\frac{1}{3}$ km/hr	19	14641
10	15	20	0.1875

Make a Number Challenge

There may be a variety of ways of solving these problems so please check answers carefully. A possible solution for each question is given below.

1. $(100 + 5) \times 3 + 2$

2. $7 \times 75 - 8$

3. $2 \times 100 - (9 + 7)$

4. $4 \times (75 + 6)$

5. $5 \times (75 - 5) + 2 + 4 - 9$

6. $4 \times (75 + 3) + 9 + 1 - 8$

7. $5 \times (100 - 6) + 8 + 2 - 7$

8. $(6 - 1) \times 75 - 6 - 4$

9. $(5 + 6) \times (75 + 7 - 4) + 1$

10. $8 \times ((4 \times 25) - (9 + 1)) - 6$

Relay Answers

Correct answers score 2 points – circle '2' or '0' for each correct answer.
Units can be ignored.

School name _____

Team Number _____

A1	Friday	2 0	B8	45°	2 0
B1	10800	2 0	A9	14 weeks	2 0
A2	674	2 0	B9	SW or South West	2 0
B2	640	2 0	A10	1/10	2 0
A3	35872	2 0	B10	10	2 0
B3	371	2 0	A11	5	2 0
A4	52.6 cm	2 0	B11	£8.45(or 845p)	2 0
B4	60	2 0	A12	12.37 (pm)	2 0
A5	14p	2 0	B12	£11.80 (or 1180p)	2 0
B5	48 cm	2 0	A13	£5.30	2 0
A6	2 ½ hours	2 0	B13	126	2 0
B6	35.43	2 0	A14	1440	2 0
A7	49 cm ²	2 0	B14	£1 (or 100p)	2 0
B7	£19.10	2 0	A15	50 mins	2 0
A8	35°	2 0	B15	2 mins	2 0

Total Score: